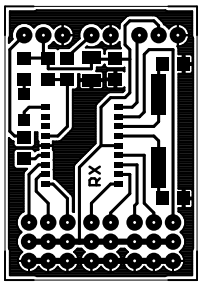
RX